



Delta Theta Chapter  
**Beta Theta Pi Fraternity**

P. O. BOX 4095  
UNIVERSITY, ALABAMA 35486

Dear Brother Beta,

As you are reading this letter the foundation for the new chapter house is being laid, and in October of this coming year that impossible dream---a new chapter house--- is scheduled to be completed. It has been a long time coming, and an even longer time needed, but soon it will be there, to serve the alumni as well as the chapter.

The chapter has been successful in its activities too, winning the President's Trophy for Superior Intellectual Development and the All-Sports-Trophy! It was the second time in a row for each!! And this past year the chapter has initiated many new programs, all designed to keep the chapter ahead of the rest. Besides re-writing the by-laws, inaugurating a new pledge program, establishing the Beta Bowl between the Bama and Ole Miss chapters, revitalizing the House Corporation, and sundry other programs, it has begun working toward alumni chapters throughout the state for Delta Theta and other Beta alumni in Alabama. Through the tremendous work of Jack Ray, Duke '45, and others, this goal may soon be realized.

On May 14th., Mr. Ray, of Gadsden, hosted a party at the Holiday Inn in that city to kick our program off, and this coming fall we hope to see similar affairs throughout the state. On June 5th., Brother Fred Gielle will host a rush party at his lake home in Gadsden, with alumni invited. The party will begin at 4:00 p.m. Through the continued cooperation of Brothers Ray, Gielle, Cusimano and others Betas in Alabama may yet see the fulfillment of the words: Once a Beta, always a Beta, everywhere a Beta.

While the chapter needs the financial support of its alumni, it needs even more the continued spiritual support of the alumni, and it actively seeks recommended rushees as well as visits from chapter alumni and their families.

Yours in ---kai---

Peter von Reichbauer  
Beta Theta House Corp.



CHARLES L. CALHOUN  
1740 D. Valley Ave., Birmingham, Ala. 35209

CLARENCE R. CHESSER  
P. O. Box 362, Lineville, Ala. 36266

JIMMY D. DURDEN  
107 Heffcoat Ave., Opp, Ala. 36467

STEPHEN J. GRENYO  
114 Westchester Ave., SW., Huntsville, Ala. 35801

EUGENE C. HAYES  
P. O. Box 1591, Laurel, Miss. 39440

VANN M. HERRING  
7125 Westmoreland Dr., Fairfield, Ala. 35064

JOHN E. HODGES, JR.  
225 Monterey Cir., Gadsden, Ala. 35901

DALE B. ASTON  
300 Carpenter Dr., Apt. A19, Atlanta, Ga. 30328

SAM H. BOLDING, JR.  
5 Drucilla Dr., Birmingham, Ala.

WILLIAM A. BURNS  
108 Althea St., Gadsden, Ala. 35901

TOBY F. COLEMAN  
Box 246, Ft. Deposit, Ala. 36032

DAVID W. CORNETT  
Box 88, Phoenix City, Ala. 36867

DONALD B. CRUIKSHANK  
208 Pike Rd., Selma, Ala. 36701

EDWARD R. ELLIS  
2932 Lansdowne Dr., Montgomery, Ala. 36111

JAMES F. GARBE  
515 Crestview Dr., E. Gadsden, Ala. 35903

FURMAN M. HANEY  
149 Oak Circle, Gadsden, Ala. 35901

JOHN C. HENDERSON, JR.  
3600 Drake Ave., Huntsville, Ala. 35805

JAMES C. HILL  
119 Oakland Dr., Prattville, Ala. 36067

STEPHEN N. HODGES  
225 Monterey Cir., Gadsden, Ala. 35901

JOHN M. HOWELL  
11 South West Rd., Randolph AFB, Tx. 78148

CLELLON K. BAEDER  
2102 Phillips Rd., Huntsville, Ala. 35810

GARY E. BLODGETT  
1036 52nd St. S., Birmingham, Ala. 35222

JACKSON L. BOSTWICK, JR.  
2108 Rosemont Dr., Montgomery, Ala. 36111

PETER J. CALABRO  
211 Glennhaven Dr., Alexander City, Ala. 35010

THOMAS J. CARSON, JR.  
1918 Greenbrier Rd., Florence, Ala. 35630

GEORGE P. CREWS, JR.  
2310 Guinevere Pkwy., Chattanooga, Tenn. 37421

CAILUP B. CURREN, JR.  
2532 Harrison St., Tuscaloosa, Ala. 35401

JOHN FIFE  
Route 1, Box 391, Prattville, Ala. 36067

DON ADAMS  
1966 A Clinton Rd., Macon, Ga. 31201

STEPHEN H. BLOOMBERG  
Rt. 7, Box 626, Pensacola, Fla. 32506

JESSE R. BROOKS  
1809 Rosalie Ridge Dr., Huntsville, Ala. 35804

BILLY B. COPELAND  
729 Belwood Circle, Fairfield, Ala. 35064

TIMOTHY L. CROSWHITE  
2208 Great Rock Rd., Birmingham, Ala. 35216

GREGORY S. CUSIMANO  
1256 Sangster Rd., Gadsden, Ala. 35901

WILLIAM D. DUNSTON  
405 Dodson St., Oxford, Ala. 36201

THOMAS L. FOSTER  
713 Central Ave., Talladega, Ala. 35160

STEPHEN F. GIBLERT  
5124 Holly Ct., Fairfield, Ala. 35064

RONALD B. HENNIS  
203 Flint Ridge Dr., Gahanna, Ohio 43020

THOMAS R. HOBSON  
3007 N. Tuckahoe St., Arlington, Va. 22313

LT. WILLIAM P. ARMSTRONG  
CMR Box 315, APO San Francisco, Cal. 96310

ALLEN W. BALES  
224 The Highlands, Tuscaloosa, Ala. 35401

JAMES T. BURKETT  
401 Mustang Dr., Dothan, Ala. 36301

FREDERICK H. GIELLE, JR.  
P.O. Box 425, Gadsden, Ala. 35902

MICKEY H. GRIGSBY  
1230 Raley St., E. Gadsden, Ala. 35160

WILLIAM L. HANKS  
1021 Shady Lane Cir., Talladega, Ala. 35160

TROY C. HENDRIX  
914 Mt. View Ave., Maryville, Tenn. 37801

WAYNE A HOGG  
352 Sunn Valley Rd., Center Point, Ala. 35215

ANTHONY E. HOOVER  
11C Town & Campus, Tuscaloosa, Ala. 35401

GUY T. HUTHNANCE, JR.  
1127 Indian Hills Dr., Tuscaloosa, Ala. 35401

MICHAEL D. KROELINGER  
8907 Seaton Dr. SE, Huntsville, Ala. 35802

PERRY R. LETSON, JR.  
110 Oakland Dr., Prattville, Ala. 36067

FLOYD B. MARKS, III  
1202 Indian Hills Cir., Tuscaloosa, Ala. 35401

GERALD A. MORSE  
43 Brackenbury Lane, Beverly, Ma. 01915

CHARLES O. NEWTON  
510 Forest Dr., Greenville, Ala. 36037

ELBERT H. PARSONS, JR.  
304 Quincy Dr., Huntsville, Ala. 35801

EDWARD J. PLANZ, JR.  
1119 Brookhill Rd., Tuscaloosa, Ala. 35401

MYRON D. RAINEY  
812 S 12th St., Gadsden, Ala. 35901

LELAND S. ROLF, JR.  
Fairbury Arms Apts., Fairbury, Ill. 61739

DONALD J. SOUTHARD, JR.  
5455 N. Sheridan Rd., Chicago, Ill. 60640

ROBERT L. HOPPER, III  
1425 22nd Ave., Tuscaloosa, Ala. 35401

THOMAS S. JANDEBEUR  
1301 Brookmeade N.W., Huntsville, Ala. 35805

JAMES H. LANDIS, JR.  
4460 Clairmont Ave., Birmingham, Ala. 35222

HOWARD A. LOVEJOY, III  
2815 Highland Ave., Birmingham, Ala. 35205

BENJAMIN A. MCMAHAN  
Box 172, Millbrook, Ala. 36054

WILLIAM R. MOEBES, JR.  
Rt. 21,, Box 184, Birmingham, Ala. 35215

ROBERT L. NABORS  
2512 Arrowwood Dr., Huntsville, Ala. 35803

ALFRED C. NICHOLS  
207 S 7th St., E. Gadsden, Ala. 35903

GREGG B. PARSONS, JR.  
716 Sherwood Rd., Fairfield, Ala. 35064

DOUGLAS E. PHILLIPS  
3020 Dunstande, Warren Ohio 44485

ARTHUR W. PRUET, JR.  
502 Poplar St., Atmore, Al. 36502

JOHN R. RAY  
2917 Scenic Hwy., Gadsden, Ala. 35901

JOHN P. ROLLINGS  
10 Montevallo Lane, Birmingham, Ala. 35213

JOSEPH M. TRONCALE  
P. O. Box 1215, Gadsden, Ala. 35902

JOHN R. WALTHALL  
7425 Rome Ave., Birmingham, Ala. 35206

THOMAS M. WILLIAMS  
1013 7th Ave., Gadsden, Ala. 35801

JOSEPH C. McNEEF, JR.  
116 Highland, Tuscaloosa, Ala. 35401

WILLIAM D. MOODY  
4200 Scolland, Houston, Texas 77007

JOHN V. MCMILLAN  
6915 Lochlan Cir., Apt. E, Baltimore, Md. 21212

JIMMY N. NASH  
8736 Maravilla Dr., Ft. Wayne, Ind. 46805

JAMES S. PRUET  
600 Padenreich Ave., Gadsden, Ala. 35903

JAMES E. RIDDLE  
Rt. 4, Gadsden, Ala. 35904

CHARLES W. ROBINETTE, JR.  
Rt. 2, Box 239, Atalla, Ala. 35934

HERMAN B. SANDERS, JR.  
903 Fagan Sp. Dr. SE, Huntsville, Ala. 35801

GARY L. TYER  
1032 Wright St., Prattville, Ala. 36067

JERRY P. WATSON  
Brooklyn Rd., Evergreen, Ala. 36401

GEORGE K. WHITE  
402 4th Ave. E., Oneonta, Ala. 35121

WAYNE L. WILLIAMS  
2C Duncan House Apts., Tuscaloosa, Ala. 35401

ROBERT J. KELLY, JR.  
317 2nd St., Prattville, Ala. 36067

WILLIAM E. LEAR, JR.  
3N Northwood Lake, Northport, Ala. 35476

RICHARD M. MAGILL  
1308 Adell St., Prattville, Ala. 36067

OSCAR J. MCGRIFF, JR.  
P.O. Box 5, Verbena, Ala. 36091

JAMES A. MEZRANO  
4821 Maryland Ave., Birmingham, Ala. 35210

2ND LT. JAMES R. MOODY  
4200 Scotland 72, Houston, Texas 77007

BRUCE R. NELSON  
3113 Brookwood Rd., Birmingham, Ala. 35223

THOMAS M. PHILLIPS, JR.  
5706 Criner Rd., SE, Huntsville, Ala. 35802

KENNETH L. RAINEY, JR.  
812 S 12th St., Gadsden, Ala. 35901

AUBREY V. RILEY  
3741 2ND AVE., Tuscaloosa, Ala. 35401

EDWARD O. ROBINSON  
519 E. 6th St., Anniston, Ala. 36201

CPT. YANCEY G. SWEARINGEN  
Box 7132, Goodfellow, AFB Texas 76901

CHARLES G. VAUGHN  
617 Reynolds St., Gadsden, Ala. 35901

DAVID M. WEEMS  
816 Valley Road Pl., Birmingham, Ala. 35208

NORMAN L. MILES  
1255 Glenn Grattan Ave., Montgomery, Ala. 36111



# THE ALABAMA BETA



FALL  
1971

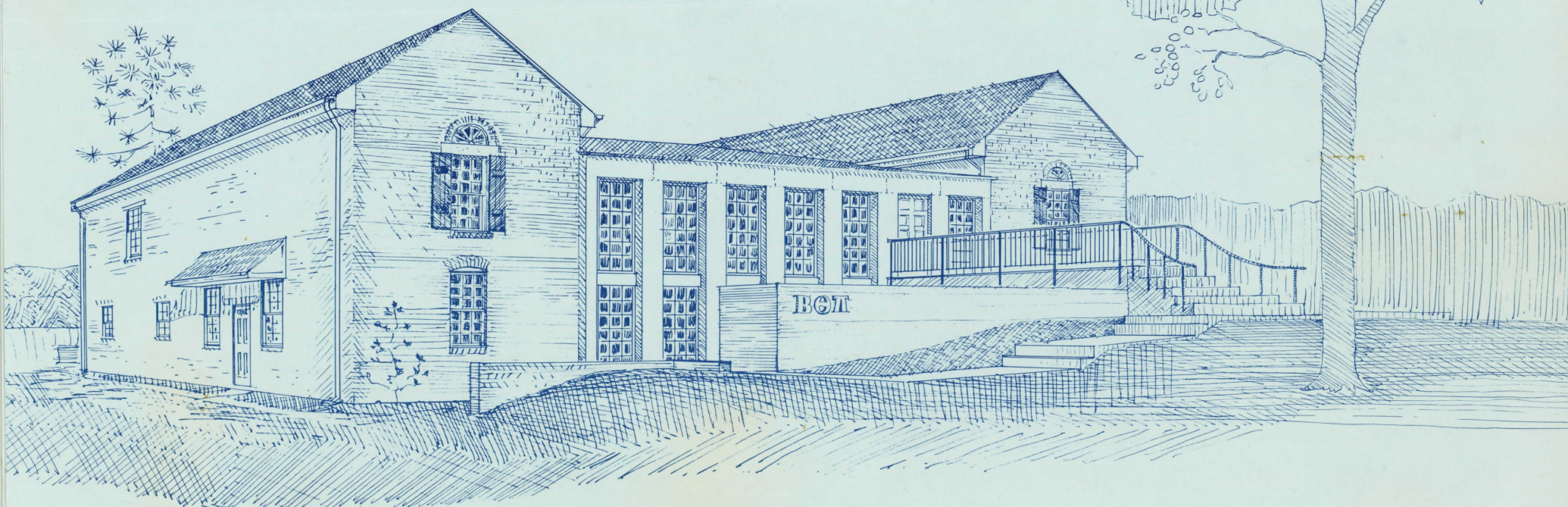

COMPLETION DATE OCTOBER 1971



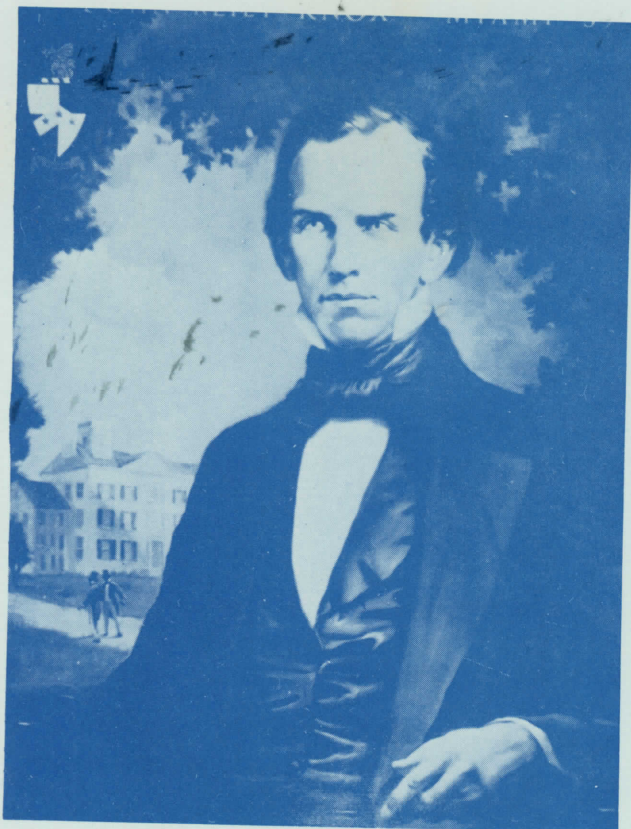

JOHN REILY KNOX  
"Of ever honored memory"

Beta Theta Pi was founded on August 8, 1939, by eight undergraduates of Miami University in Oxford, Ohio. Coming into existence in the infancy of the college fraternity system as we know it today, the founders of Beta Theta Pi sought to form an organization "which would embrace the good without the ingredient of evil" which they saw in other secret societies.

From the first these men envisioned a national fraternity, and expansion was immediate though slow. By 1842 a convention was held for the six Beta chapters then in operation. Spurts of rapid expansion followed by assimilation periods have since brought Beta chapters up to 101 spread over the entire country and Canada.

"Firsts" were the rule rather than the exception as Beta led a young fraternity world into the new ideas which soon caught on and were immediately imitated. A fraternity magazine, the "district system" of organizing fraternity affairs, and an open constitution for all to see made fraternity news then—fraternity history now.

#### BETA THETA PI

has been acclaimed by the New York Times and Life Magazine as the "Number One National Fraternity."

has more Phi Beta Kappas than any other fraternity.

has more members listed in *Who's Who* than any other fraternity.

has achieved a higher scholastic standing than any other fraternity.

has more gold medal winners in the Olympics than any other two fraternities combined.

has had a member on the Supreme Court continuously since 1872.

has 80 Rhodes Scholars.

#### GOVERNORS

Robert Docking - Kansas  
Arch A. Moore - West Virginia

R. B. Oglivie - Illinois  
Walter R. Peterson, Jr. - New Hampshire

#### MEMBERS IN THE 91ST CONGRESS: 4 Senators and 8 Representatives

Sen. John S. Cooper - Kentucky  
Sen. Norris Cotton - New Hampshire  
Sen. Mark O. Hatfield - Oregon  
Sen. Robert W. Packwood - Oregon  
Rep. John J. Rhodes - Arizona  
Rep. Charles M. Teague - California

Rep. Wayne Aspinall - Colorado  
Rep. Donald G. Brotzman - Colorado  
Rep. Hale Boggs - Louisiana  
Rep. Jamie L. Whitten - Mississippi  
Rep. Al Ullman - Oregon  
Rep. Wendell Wyatt - Oregon



MARK HATFIELD  
U.S. Senate



JERRY LUCAS  
All-Pro Basketball



# Betas In Alabama



RAYMOND F. MCLAIN  
UA VICE-PRESIDENT FOR ACADEMIC AFFAIRS  
BETA DISTRICT CHIEF

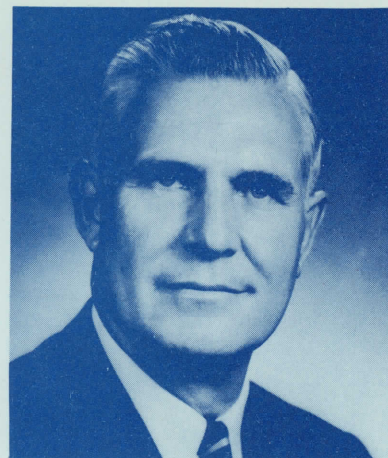

GEORGE SEIBELS  
MAYOR  
BIRMINGHAM, ALABAMA

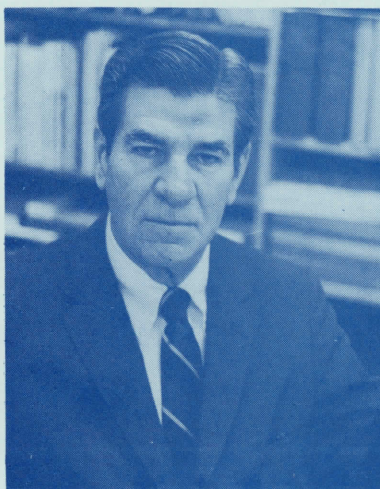

PAUL H. NESBITT  
CHAIRMAN, DEPARTMENT OF ANTHROPOLOGY  
BETA FACULTY ADVISOR

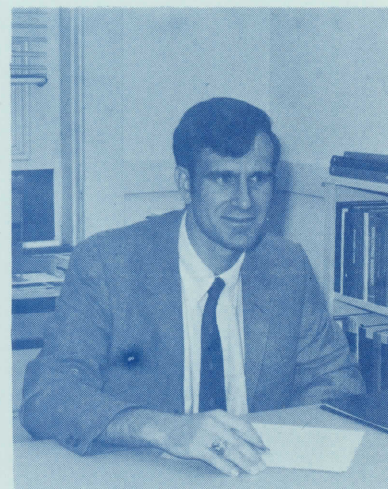

JOSEPH M. MELLICHAMP  
PROFESSOR OF MANAGEMENT  
BETA COUNSELOR

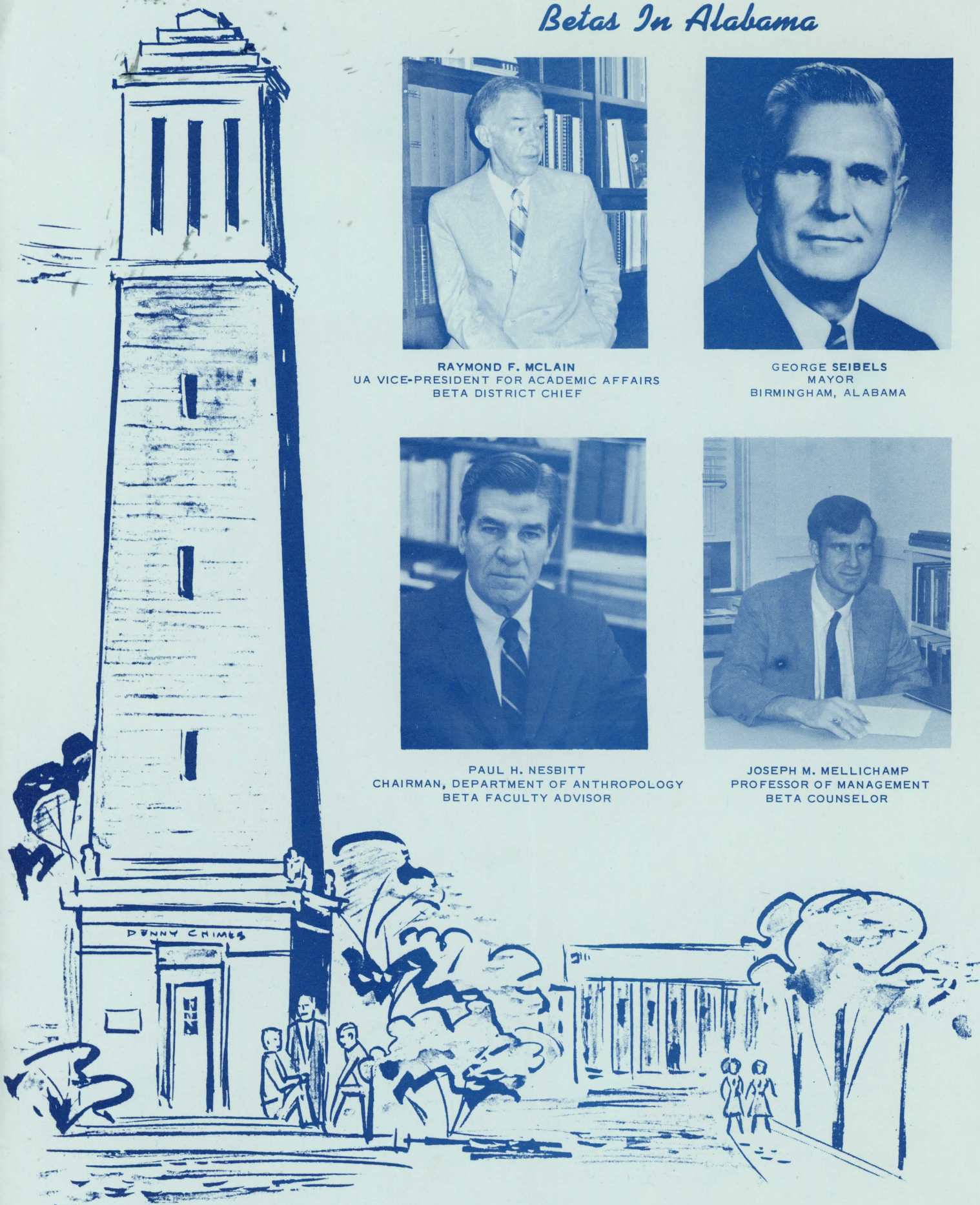





**BETAS IN**

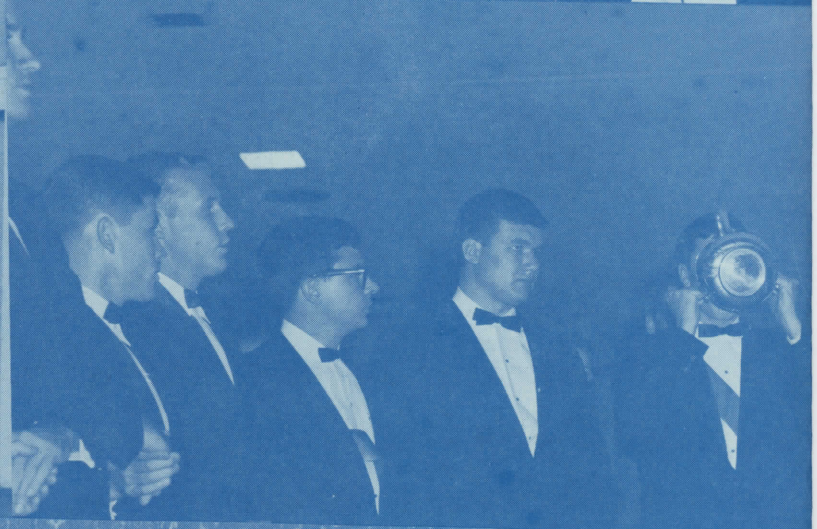



# REVIEW

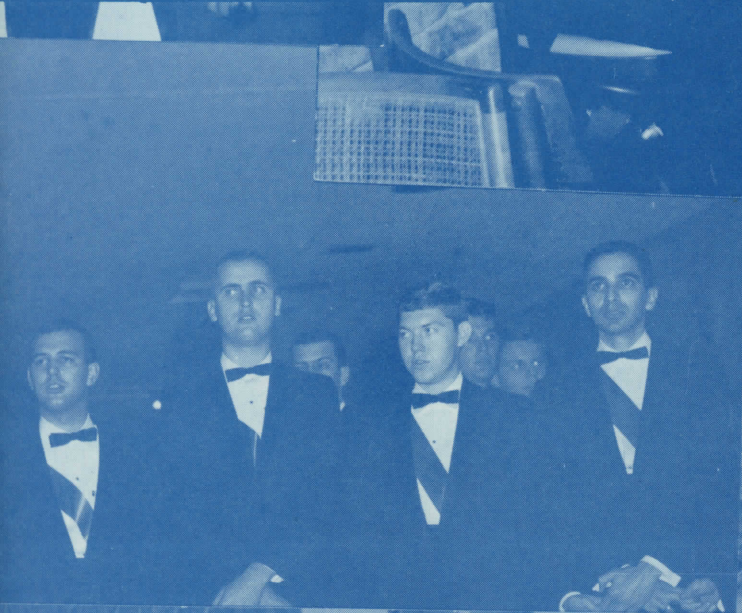
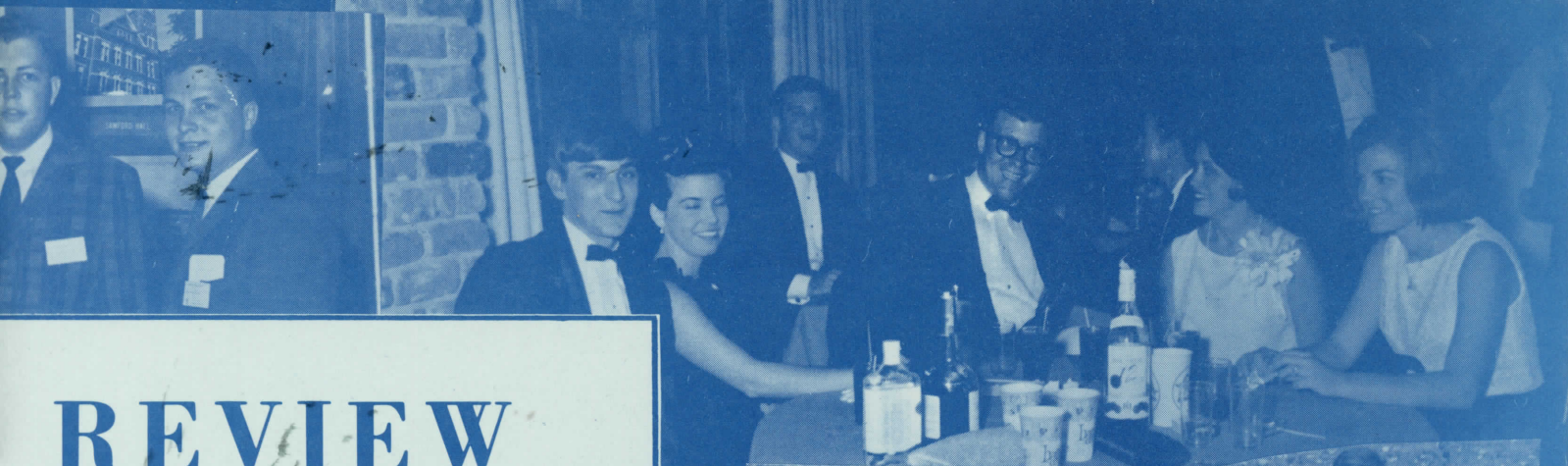



## ACCOMPLISHMENTS

Too often fraternities let themselves become labeled a "social" house, an "athletic" house, a "scholastic" house, a "political" house. We avoid this by blending all these under one roof. We seek the well-rounded man, not the stereo-typed individual. If you examine the following list of achievements, you will note the diversity of involvement (and in your examination of our record, remember that we are the youngest fraternity on campus, having received our charter on January 9, 1965!):

### Academics. . . . .

1971 Superior Intellectual Development Trophy  
 1970 Superior Intellectual Development Trophy  
 Phi Beta Kappa  
 Phi Eta Sigma  
 ODK  
 Over \$12,000 in national scholarships  
 available to undergraduates

### Interfraternity Affairs. . . . .

2 Interfraternity Presidents  
 IFC Man of the Year  
 2 Secretaries of the IFC  
 1 Treasurer of the IFC

### Campus Publications. . . . .

Editor, FARRAGO (1969-70)  
 Editor, CRIMSON-WHITE (1970)  
 Editor, CAPSTONE COLUMNS (1969)  
 Business Manager, FARRAGO (1970-71)

### Athletics. . . . .

1970-1971 All-Sports-Trophy  
 1969-1970 All-Sports-Trophy  
 1969-1970 Sportsmanship Award  
 4 All-Sports-Trophies!  
 4 Sportsmanship Awards!  
 Varsity Tennis Team  
 2 Cheerleaders

### Student Government. . . . .

President Pro Tem, SGA Senate  
 Founder, Chairman Pat Trammel Award  
 Homecoming  
 SGA Senate  
 SGA House  
 Chairman, Student Life Commission

and others. . . . .

As we stated, we are a young fraternity at Alabama, but we challenge any fraternity on campus to compare their growth record with ours, and we extend to you a cordial welcome to visit the Beta house, and meet the brothers of Beta Theta Pi.

\*\*\*\*\*

## THE BROTHERHOOD

Beta Theta Pi means more than its predominance in campus politics, more than its scholastic honors, and more than its excellence in intramural and varsity athletics. Beta Theta Pi is a brotherhood of men bound in a life-long bond of friendship.

Beta has always represented the fundamental principles on which it was founded and for which it exists, namely—"mutual support and assistance, absolute faith and confidence in each other, and progress in knowledge and scholarship." These goals can only be attained in a closely knit organization of men with varying interests and individual characters, yet who have one common bond—their love for Beta.

In Beta Theta Pi it is never said "I was a Beta in College,"—always "I am a Beta." It is this fundamental principle of loyalty and devotion that has made the spirit of Beta Theta Pi predominant in the fraternity world for over one hundred years.



\*\*\*\*\*



## PROMINENT BETAS

JOSEPH P. ALLEN, IV  
 J. N. ANDREWS  
 JAMES AUSTIN  
 E. N. BEESLEY  
 HARLEE BRANCH  
 FREDERICK CLOSE  
 JOHN SERMAN COOPER  
 J. W. DART  
 ROBERT F. ELLSWORTH  
 BYRON K. ELLIOT  
 A. H. GALLOWAY  
 LOUIS GOAD  
 JOHN GOLDEN  
 DR. GUNNAR GUNDARSON  
 BOB HADLEMAN  
 PHILIP HOFFMAN  
 HAROLD HOOK  
 FRED JUER  
 ROBERT LaFOLLETTE  
 JACK LINKLETTER  
 JOHN J. McCLOY  
 THOMAS C. McCURDY  
 EDWARD P. MORGAN  
 GEORGE PEPPARD  
 FRANK SMITH  
 LYNN TOWNSEND  
 PAUL J. WEITZ

U. S. Astronaut  
 President, Packaging Corp. of America  
 President, Northeast Airlines  
 President, Eli Lilly & Co.  
 President, Southern Utilities  
 Chariman, Alcoa Corp.  
 U. S. Ambassador  
 President, Rexall Drug - Chemical Co.  
 Special Advisor to President Nixon  
 Chairman, John Hancock Life Insurance Co.  
 President, R. J. Reynolds Tobacco Co.  
 1st Vice-President of General Motors  
 President, Nathan Hale Insurance Co.  
 President of American Medical Association  
 Special Advisor to President Nixon  
 Chairman, Johnson & Johnson  
 President, United States Life Insurance Co.  
 President, Adirondack Industries, Inc.  
 Great Reform Senator  
 T. V. Personality  
 Disarmament Director; Chairman, Chase National Bank  
 President, Shell Pil  
 News Commentator  
 Movie Actor, "The Blue Max"  
 Chairman, TVA  
 Chairman, Chrysler Corp.  
 U.S. Astronaut

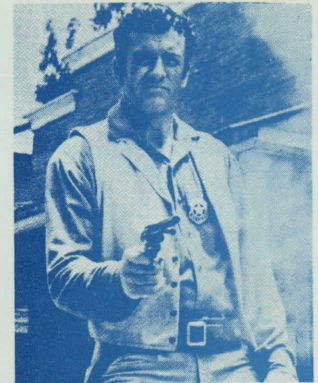

JAMES ARNESS  
 Star of Gunsmoke



N. E. HALABY  
 Pres. of Pan-American

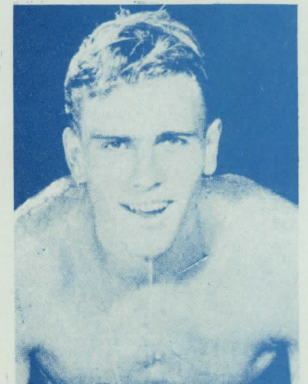

MURRAY ROSE  
 Olympic Swimmer

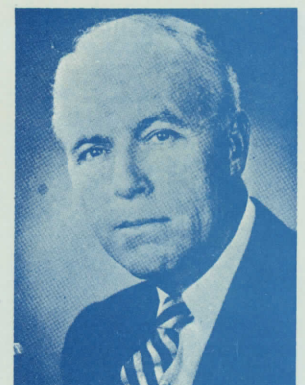

WILLIAM GOSSETT,  
 Pres. of American Bar  
 Association

## BETA ATHLETES

DON BOWDEN  
 BARRY BISHOP  
 ORDELL BRAASE  
 GREG CHARLTON  
 JOHN D. CLANCY  
 MEL COUNTS  
 ROBERT G. DOUGLASS  
 KEITH ERICKSON  
 DOW FINSTERWALD  
 GAIL GOODRICH  
 HOMER HAZEL  
 CHOO CHOO JUSTICE  
 JERRY LUCAS  
 BOB LUNTZ  
 MARK MADER  
 FRANK H. NUNLEY  
 DON OHL  
 JAMES R. "GUS" OTTO  
 CHARLIE PASARELL  
 ROGER W. ROSEMA  
 MARK SPITZ  
 STAN SMITH  
 RONALD W. SNIDOW  
 SKIP THOREN  
 BILLY VEECK  
 RICHARD R. VOLK  
 BILLY WADE  
 JOHN WOODEN

1st American to break 4-minute mile  
 Conqueror of Mt. Everest  
 All-Pro Football player  
 World record-holder of 400 meter freestyle  
 Green Bay Packers  
 Pro basketball player  
 Chicago Bears  
 Pro basketball player  
 Pro golfer  
 Pro basketball player  
 Football great of 20's  
 Football great of 40's  
 Pro Basketball Player  
 David Cup Team, NCAA doubles champ  
 American record-holder of 200 yard breaststroke  
 San Francisco 49ers  
 All-Pro basketball player  
 Oakland Raiders  
 No. 1 ranked American tennis player (amateur)  
 St. Louis Cardinals  
 Olympic gold medal winner (swimming)  
 Davis Cup Team, No. 1 NCAA singles and doubles champ  
 Cleveland Browns  
 Professional basketball player  
 Baseball's idea man  
 Baltimore Colts  
 Professional football player  
 UCLA basketball coach

## BETA COLLEGE PRESIDENTS:

ROBERT W. MORSE - Case Western Reserve	FRANK E. DUDDY, JR. - Marietta College
THOMAS A. BARLETT - Colgate	ROBBEN W. FLEMING - University of Michigan
LLOYD E. WORNER - Colorado College	E. WILSON LYON - Pomona College
JOEL P. SMITH - Denison	DAVID M. DELO - University of Tampa
RANDLE ELLIOTT - Hood College	I. E. LUNGER - Transylvania College
WILLIAM G. CAPLES III - Denyon College	EDGAR SHANNON - University of Virginia
K. RONALD BERGETHON - Lafayette College	CHARLES ODEGAARD - University of Washington



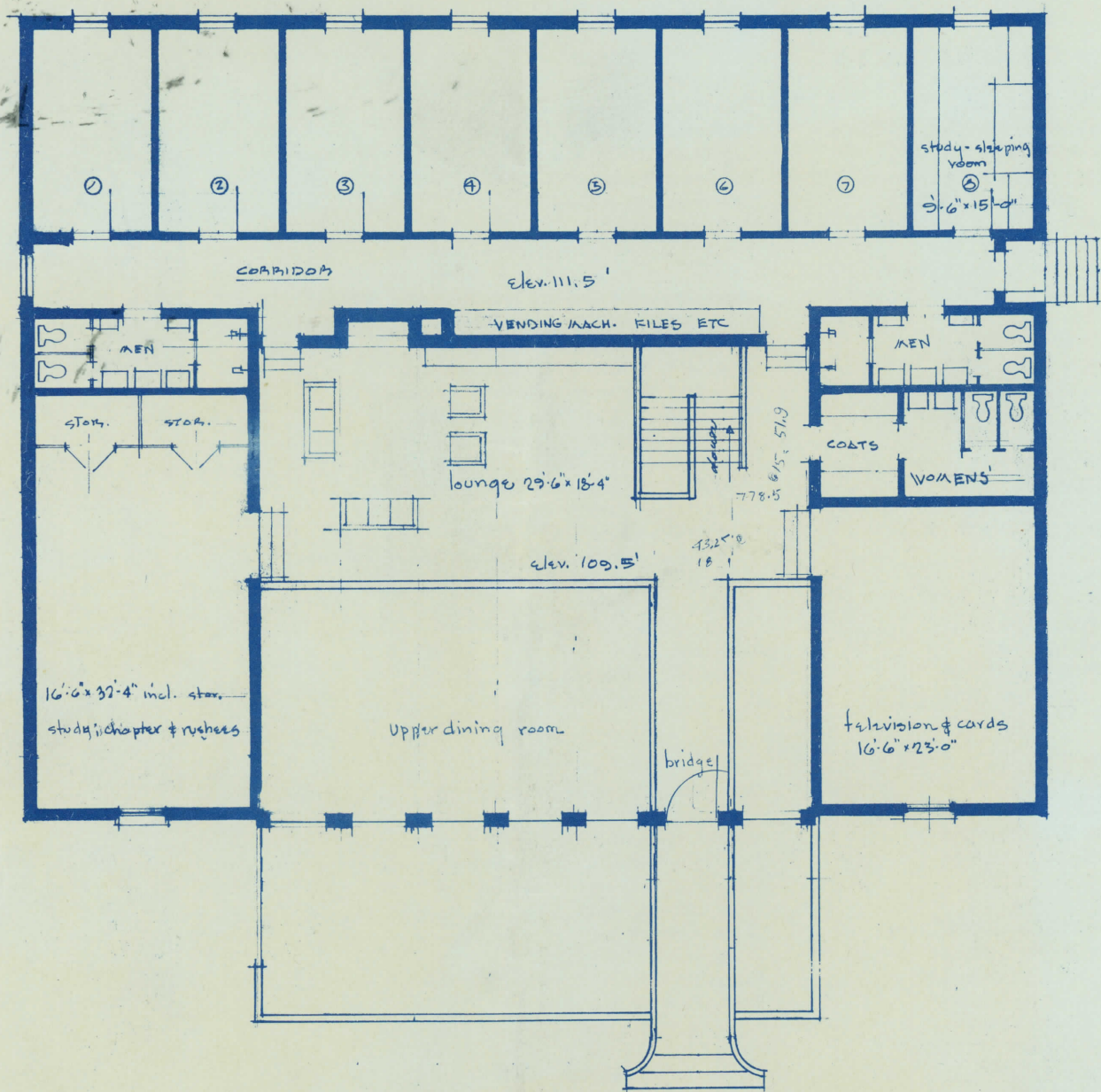

MAIN FLOOR PLAN  $\frac{1}{8}$ " - 1'-0"

Delta Theta Chapter  
Beta Theta Pi Fraternity

P. O. BOX 4095  
UNIVERSITY, ALABAMA 35486



~~Stephen N. Hodges~~ BYU  
~~225 Monterey Cir~~  
~~Gradsden, AL. 35901~~